Partitura

HAI DATO UN CIBO

Ignoto
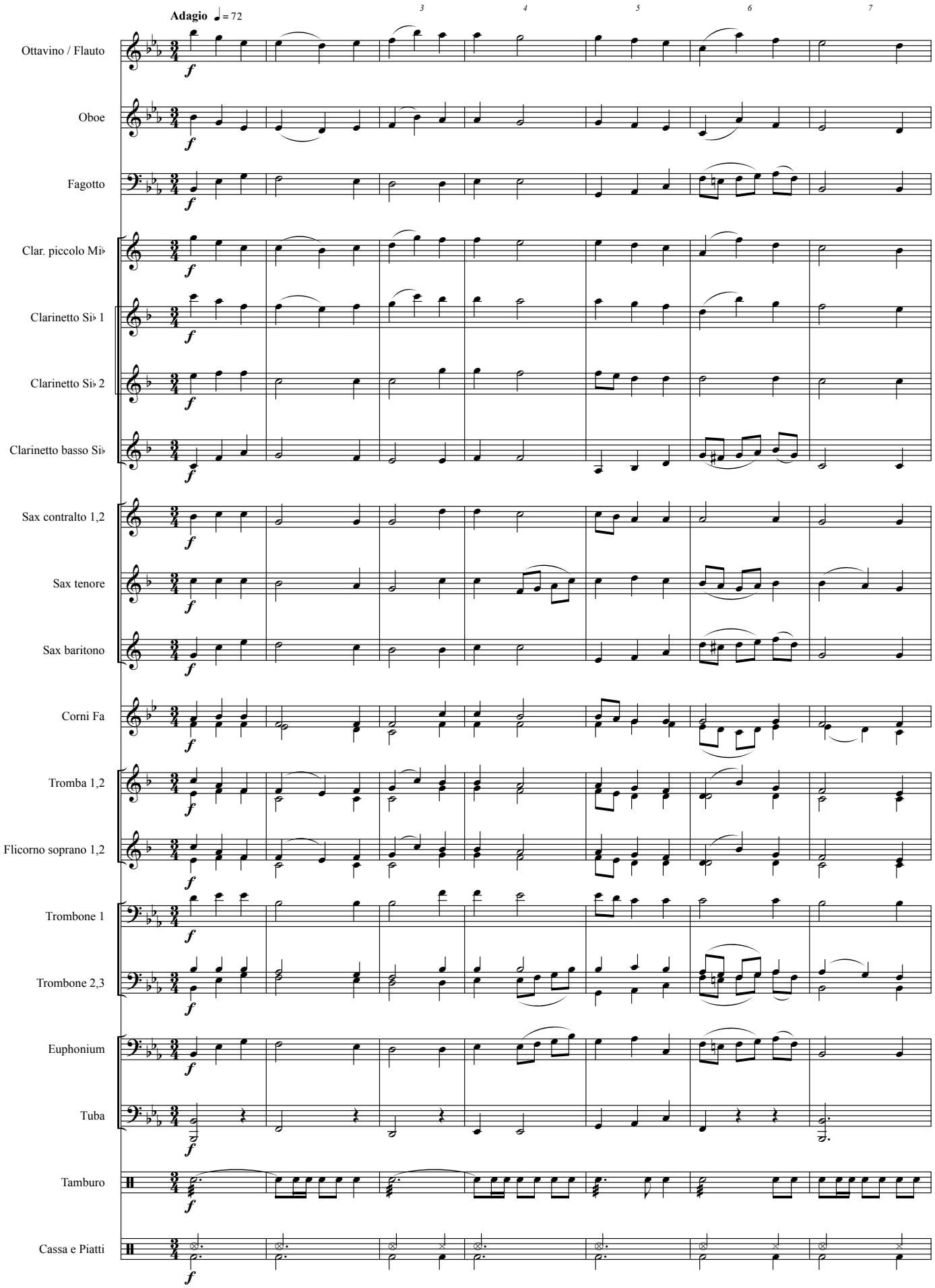
Arr. S. De Palma